



O.L.R.W. Newsletter

Oahu League of Republican Women Helen Kekuna, President / Editor
Ph/Fax 808-623-2540 E-mail kekunag001@hawaii.rr.com

2005

Luncheon / Meeting

June 1, 2006

Hale Koa Hotel

11:00 A.M. Check In

11:30 A.M. Meeting

12:00 Noon Lunch

Meal cost is \$19.00

Menu

Wild Rice & Mushroom Soup
Baked mahi-mahi Fillet w/
Tomato Chive Beurre Blanc
Garlic mashed Potatoes
Mushroom & Zucchini Saute
Chunky Banana Frozen
Yogurt Pie w/ Chocolate
Sauce
Coffee or Ice Tea

Reservations

Carol Thomas

247-3427

kaneohecarol@hawaii.rr.com

www.oahuleague.homestead.com

Reservations must be made by May 25. We are committed to pay for all lunches reserved, so **No Shows will be charged for their lunch.** Please - no walk-ins.

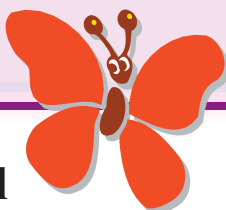

Get Well

To all who can't join us because you are ill - Get well soon.

We miss you

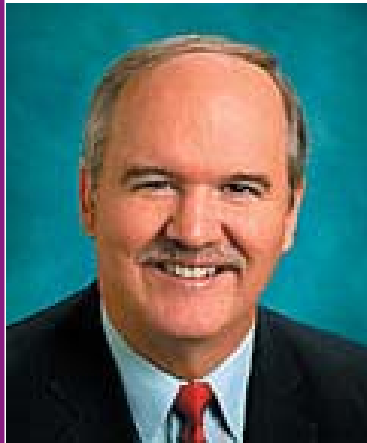

Meet The Candidates



Senator and Congressional Candidate Bob Hogue
and
Senate Candidate Keoki Leong

This month we will hear from another congressional candidate and the man that wants to take his place in the state senate.

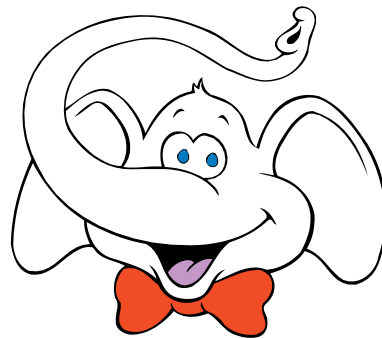

A Reminder

If your dues are not paid by June 1st you will not receive a newsletter next month.

Happy Birthday!

Governor Linda Lingle,
Frank Henrion, June Lee,
Sandra Bangertner, John
Henry Felix, Georgia Miller,
Marlys Pendleton, Dr. Christopher Kelly,

Alice Kealoha,
Cynthia
Rosebrough,
Harriet Rotz,
Donna Lei
Smyth, Cecilia
Wheeler

Deborah Alameida, Golden
Wheelden-Davis, Gail Dukes

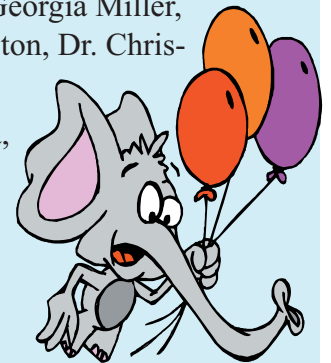

Cracked Pot Friend

An elderly Chinese woman had two large pots, each hung on the ends of a pole which she carried across her neck.

One of the pots had a crack in it, while the other pot was perfect and always delivered a full portion of water. At the end of the long walk from the stream to the house, the cracked pot arrived only half full.

For a full two years this went on daily, with the woman bringing home only one and a half pots of water. Of course, the perfect pot was proud of its wonderful accomplishments. But the poor cracked pot was ashamed of its own imperfection, and miserable that it could only do half of what it had been made to do.

After two years of what it perceived to be total failure, it spoke to the woman one day by the stream. "I am ashamed of myself because this crack in my side causes water to leak all the way back to your house"

The old woman smiled. "Did you notice that there are flowers on your side of the path, but not on the other pot's side? That's because I have always known about your flaw, so I planted flower seeds on your side of the path. Every day while we walk back you water them. For two years I have been able to pick these beautiful flowers to decorate the table."

"Without you being just the way you are, there would not be this beauty to grace the house"

Each of us has our own unique flaw. It is the cracks and flaws we each have that makes our lives together so very interesting and rewarding.

You've just got to take each person for what they are and look for the good in them.

SO, to all of my crackpot friends, have a great day and remember to smell the flowers on your side of the path.

It is with great sadness we announce the death of

Agnes Teixeira

A 22 year member of Oahu League She died April 9, 2006. at 91 years young. Retired housekeeping supervisor at Sheraton Waikiki; and union representative for Local 5. Survived by sons, Lance, Richard and Robert; daughter, Wanda Sonognini; brothers, Reginald and Timothy Correa; sisters, Adele Vasconcellos, Genevieve Coelho and Sylvia Waiwaiole; grandchildren; great-grandchildren; great-great-grandchildren.

A Big Welcome to our new members

- Janet Farquar
- Joy Bounds
- June Lee - New Life Member



50/50 Winner

Kay Iwani - Guest of Julie Lee

Linda Lingle's
Birthday Bash!

E Komo Mai
Help Me Celebrate
My 53RD Birthday

Sheraton Waikiki
Hawaii Ballroom

Thursday, June 1st, 2006
6:00 PM to 8:00 PM
\$100 per person

RSVP: by mail: PO Box 2159, Honolulu, HI 96805
by phone: 808-593-0201
or via email: OahuBB2006@yahoo.com

Food • Entertainment • Door Prizes
Aloha Attire
M 038161

Djou Campaign Kickoff
Thursday, June 22, 2005 5:30-7:30pm
Ocean Club at Restaurant Row
500 Ala Moana Blvd
Suggested Donation \$25
for more information contact
Julie Lee
focd@djou.com or 377-8524

Jeffrey Kalani Alameida
Candidate for HD 46 Schofield-Kahuku
Donation Requested \$50
Friday, June 09, 2006 6:00 pm - 8:30 pm
Waimea Valley Pikake Pavilion
For more information
or to make a donation contact
637-6211



Everyone had a great time at our May Luncheon



Oahu League of Republican Women Membership Application

Date _____ Birthday Mo _____ Yr _____
Name _____
Address _____
City _____ Zip _____
Telephone _____ Fax _____
E-mail Address _____

Dues - \$150.00 Life or \$15.00 Yearly

Oahu League of Republican Women
725 Kapiolani Blvd. C-105
Honolulu HI 96813



Mail your check to:

Oahu League of
Republican Women
#C-105
725 Kapiolani Blvd.
Honolulu HI 96813

Or bring it to our next
meeting

Governor Lingle has a conversation with Marlys Pendleton at our luncheon last month at the Pacific Club. We had our best turn-out ever with nearly 100 members and guests in attendance.

