



# O.L.R.W. Newsletter

Oahu League of Republican Women

Carol Thomas, President • 808-261-1146 • kaneohecarol@hawaii.rr.com

Pam Smith, Editor • 808-398-5556 • pamsmith@hawaii.rr.com

May 2010

Luncheon / Meeting  
May 6, 2010  
Waikiki Yacht Club

11:00 A.M. Social Hour  
11:30 A.M. Meeting  
12:00 Noon Lunch

Meal cost is \$20.00

## Menu

Caesar Salad  
Sliced Roast Pork with  
Garlic Mashed,  
Sautéed Green Beans  
Fresh Rolls and Butter  
Soft Drinks  
Cheese Cake

Reservations/Cancellations

**Vicki Franco**

271-3340

vicki.franco@gmail.com

Or

www.oahuleague.homestead.com

Reservations/Cancellations  
must be made by May 3.  
We are committed to pay  
for all lunches reserved,  
so No Shows will be  
charged for their lunch.  
Please - no walk-ins.



**Luncheon Speaker**  
Reporter  
**Malia Zimmerman**

Malia Zimmerman is president and editor of Hawaii Reporter Inc., an independent, online news journal founded in February 2002 that reports on issues pertaining to business, government, politics and education in Hawaii and elsewhere. She also hosts a weekly television show, News Behind the News, which airs weekly on Mondays at 6 p.m. on Channel 54. Malia has worked as a consultant for ABC 20/20 and FOX News and has reported for numerous national media including Fox, MSNBC, Wall Street Journal and Geraldo.

## Helene Webster Nominated For Award

City Council member, Charles Djou, nominated Helene Webster for the prestigious Jefferson Award in recognition of her many hours of volunteer work. She didn't make the top five but she and her husband, Mark, are invited to a luncheon at the Pacific Club in May to join the celebration and awards.

## Mahalo Volunteers!

Thank you to the  
following members  
for their help at the  
HRP mailing on  
March 23:

Edna Fujiwara  
Ione Gumpfer  
Pat Lohr  
Angie Stephen Cindy  
Vaillancourt Sandy  
Pease  
Helene Webster  
Carol Thomas

## HAPPY BIRTHDAY MAY BABIES

HAU'OLI LA HANAU To

- 3 Bob Chung
- 5 Maggie Findeison
- 6 Scherry Webb
- 9 Carol Thomas
- 16 Fran Gatlin
- 21 Willes Lee
- 22 Ermie Gartley
- 23 Bernice Chong Kee
- 23 Denise Kekuna
- 26 Judge Ray Malloy
- 28 Dene Smith
- 29 Loretta Dugan
- 29 Pat Lohr
- MAY Pat Saiki





# The Pres Says...

Our April 1 luncheon meeting at Waialae Country Club was an Easter delight with many Easter bonnets and political ones as well. Winners of the Easter Bonnet Contest were Gladys Hayes, Most Hilarious, Vicki Franco, Most Patriotic, and Julia McCullen, Most elegant. Thank you to Jane Au for the lovely calla lily centerpieces.

Charles Djou, Special Election Candidate for Congressional District #1 was our speaker who explained his platform and fielded many questions from our audience of 50 members and guests. Pam Smith brought guests Eddie Kemp and Jay McWilliams and Jeanette Templeman brought Pastor Anne Fujii. Thank you to everyone who donated over \$800 to the Djou campaign at the luncheon.

Our May luncheon at the Waikiki Yacht Club will be our May Day luncheon and members are encouraged to wear aloha attire and leis.

New members: Kari Hofer, finance director, HRP; Jeff Lohr and Darlene S. Iokepa, sponsored by Dorothy Grandinetti at the Tea Party Tax Revolt on April 15.

Don't forget to turn in your State Convention Delegate forms. The convention is Saturday, May 15 at the Hilton Hawaiian Village. If you are not a delegate, but would like to attend as a guest, please call HRP at 593-8180.

Jeri Jeffryes, Fundraising Chair, asked for assistance in setting up an OLRW table at the Hawaii State Convention, with patriotic and other sale items to support our PAC as well as volunteers to solicit OLRW memberships.

### UPCOMING OLRW LUNCHEONS:

- June 3 - Oahu Country Club
- July 1 - Undecided
- Aug 5 - Oahu Country Club
- Sept 2 - Pacific Club
- Oct 7 - Waialae Country Club
- Nov 4 - Undecided
- Dec 1 - Oahu Country Club – **WEDNESDAY, Dec 1**

### PAC PROGRESS

Please make a donation this month and encourage others to donate to our PAC. Our money will go to candidates who support Republican values in Government.

Thank you to:

50/50 Calabash

\$42.00

**PAC Total**

**\$5119.70**

## PERSONAL Contributions Only Oahu League of Republican Women PAC

The following information helps us comply with campaign spending laws:

Individual Donor Name \_\_\_\_\_  
 Address \_\_\_\_\_ City \_\_\_\_\_ State \_\_\_\_\_ Zip \_\_\_\_\_  
 Home Phone \_\_\_\_\_ Business Phone \_\_\_\_\_ E-mail \_\_\_\_\_  
 Employer & Occupation information is required for anyone contributing more than \$100  
 Employer \_\_\_\_\_ Occupation \_\_\_\_\_  Retired

### Political Action Committee or Company Contributions Only

Corporate Contributors - Do you have a contract with the State of Hawaii or any of its counties?  Yes  No

PAC or Company Name \_\_\_\_\_  
 Address \_\_\_\_\_ City \_\_\_\_\_ State \_\_\_\_\_ Zip \_\_\_\_\_  
 Business Phone \_\_\_\_\_ Fax \_\_\_\_\_ E-mail \_\_\_\_\_  
 Contact Name \_\_\_\_\_ Title \_\_\_\_\_

I am contributing  
 \$ 25.00  
 \$ 50.00  
 \$100.00  
 \$ \_\_\_\_\_

I'm paying by  check Please make checks payable to Oahu League of Republican Women (OLRW)  
I'm paying by  cash We are required to give you a receipt for a cash contribution of \$100 or more.

Paid for by the Oahu League of Republican Women PAC • 725 Kapiolani Blvd • C105 • Honolulu HI 96813

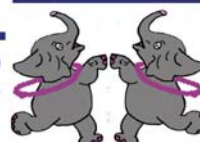

If each OLRW member gave only \$5.00 per month our PAC fund would increase at a rate of \$1000 per month. We could make a real difference in the campaigns of deserving candidates with that kind of money.

**...NEW...NEW...NEW...**

We can now accept credit card contributions via PayPal's secure server. Go to our website and click on the PAC button



As of April 15, 56 members have paid their 2010 dues: Reps. C.Ching, L. Finnegan, C. Thielen, K. Amazaki, E. Arakaki, C. Baldwin, B. Brandle, P. Hunt Brown (NEW), J. Carroll (NEW), E. Cass, T. Crenshaw, G. Wheelden Davis, S. Djou, T. De LaFontaine, V. Franco, B. Gandre, D. Grandinetti, I. Gumpfer, S. Hasenyager, K. Hofer (NEW), N. Hughes, Margery Jenkins, Y. Johnson, J. Jordan, J. Judwin, E. Kealoha, K. Leong, B. Lohr, J. Lohr (NEW), P. Lohr, K. Lorraine, J. Lowe, J. McCullen, B. McKeague, L. Meiers, N. Merrill, C. Miles, L. Millman, P. Nie (NEW), A. Nishii, B. Pang, S. Pease, B. Robinson, E. Shea, A. Silva, P. Smith, G. Smith, M. Smith, J. Templeman, Dennis Vaillancourt (NEW), S. Vogtritter, T. Vredenburg, H. Webster, Wilcox, D. Williams, S. Williams, L. Young.

Ninety seven members are LIFE members who don't have to worry about annual dues. They are: Gov. L. Lingle, Rep. B. Marumoto, K. Adachi, K. Ahina, K. & R. Akini, K. Sue-Ako, D. Alcantara, J. Anderson, J. Au, E. Auwae, P.P. Baker, T. Bean, J. & L. Butler, L. Champion, G. Ching, H. Chong, C. Chong Kee, K. & R. Chong Kee, B. Chung, V. Chung, L. Cuhney, G. Disuanco, P. Ditman, J. Dowling, G. Dukes, J.H. Felix, L. Fleming, E. Fujiwara, N. Gallagher, E. & F. Gartley, H. Gray, A. Hakikawa, G. Hayes, M. Hellreich, J. Henao, J. Hirakawa, G. Honjo, S. Ishikawa, J. Jeffryes, R. Kama-Kimura, C. Kawanakoa, A. Kealoha, D. Kekuna, G. & H. Kekuna, N. Kido, M. Kindig, A. King, T. Ku, K. Lagareta, S. Leas, J. Lee, J. & W. Lee, F. Loebel, R. Maag, Judge R. Malloy, O. & T. McCabe, C. Meyer, L. Meyer, L. Miller, N. Neet (NEW), T. Okubo, S. Olbrich, E. O'Neil, P. Ontai, J. Pechauer, C. Rosebrough, P. Saiki, I. Saunders, L. Smith, D. Smythe, E. Spray, A. Stephen, M. Stewart, A. Sutton, R. Tam-Hoy, J. Tatibouet, R. Terna, C. Thomas, K. Thomason, K. Tompkins, B. Toomey, G. & S. Trimble, F. C. Vaillancourt, (NEW), Van Orden, P. Winston, A. & B. Viers, M. Young, and R. Zane.



**ADRIENNE KING**  
LIEUTENANT GOVERNOR®

## I want to help Adrienne King for Lt. Governor

The following information helps us comply with campaign spending laws:

I am contributing:  \$25  \$50  \$100  \$ \_\_\_\_\_

To support the campaign in other ways please fill out the form below and on the reverse side.

Individual Donor/  
Supporter Name \_\_\_\_\_

Address \_\_\_\_\_

City \_\_\_\_\_ State \_\_\_\_\_ Zip \_\_\_\_\_

Email \_\_\_\_\_

Hm Ph \_\_\_\_\_ Bus Ph \_\_\_\_\_

Employer \_\_\_\_\_

Occupation \_\_\_\_\_  Retired

I am paying by:  check  cash

Make checks payable to: **Adrienne King for Lt. Governor**

I am paying by:  Visa  Mastercard  AMEX

Credit Card #  
□□□□-□□□□-□□□□-□□□□

Expiration Date \_\_\_\_/\_\_\_\_ 3 digit security # \_\_\_\_\_

NAME \_\_\_\_\_  
(as it appears on card)

SIGNATURE \_\_\_\_\_

BILLING ADDRESS (if different)  
\_\_\_\_\_  
\_\_\_\_\_



**Panos understands how the issues facing our city impact families.**

Panos' family of four faces the same tax and fee increases as other families on the Island. His idea is to work smarter within our means - cut projects that we can't afford and spend our limited budget on infrastructure repairs and maintenance. A planned program to bring our roads, sewers and water delivery systems to good condition is his top priority.

**Oahu needs a Mayor who understands infrastructure issues.**

Panos, an engineer, understands the problems facing our county and has plans for effective solutions (traffic, trash, energy), lower taxes, and local jobs.

Contributions may be made by credit card at our website or by checks mailed to:  
Paid for by Panos for Progress | PO Box 2504 | Ewa Beach, HI 96706 | Phone - 63-PANOS

**MAYOR**  
**Panos**  
**FixOahuNow.com**

Become a fan on Facebook Follow us on Twitter Learn more about us at [fixoahunow.com](http://fixoahunow.com)

## Flashback - April Luncheon 2009



Our speaker was Officer Eddie Croom who substituted for Kim Buffett from Crime Stoppers. Officer Croom is a 20-year HPD officer assigned to the Speakers Bureau, Community Affairs Section. He is the curator of HPD's Law Enforcement Museum, their historian and web master. He retired from the US Air Force after 22 years.

Officer Croom was an exceptional speaker and thoroughly enjoyable. He spoke on personal safety, I.D. theft and answered numerous questions. Some of his advice included being safe as pedestrians and mindful of your surroundings. Officer Croom recommended using smaller handbags and keeping it tucked close to your body. He cautioned on

parking your car in a safe place, locking it and always observing your car upon return. Always check your interior before entering your car.



**ADRIENNE**  
**KING**  
LIEUTENANT GOVERNOR®

- ✓ EDUCATION
- ✓ ECONOMY
- ✓ EFFICIENCY

[www.AdrienneSKing.com](http://www.AdrienneSKing.com)



# April Luncheon

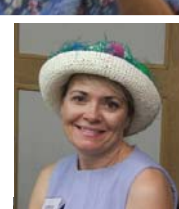
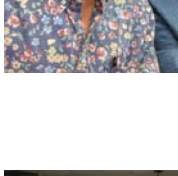

50/50

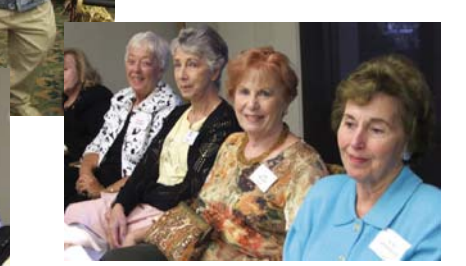

Lynn Meiers won the 50/50 drawing. \$43 went to and \$42 went to the OLRW PAC.



Thanks to everybody who participated in our Easter Bonnet contest! Everyone looked so festive, our judges had a hard time deciding.

The winners of \$25 gift certificates are pictured here.



Winners of the Easter Bonnet Contest were Julia McCullen Most elegant, Vicki Franco, Most Patriotic, and Gladys Hayes, Most Hilarious.

## Upcoming Events

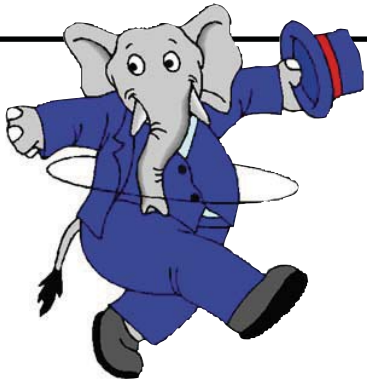

**Every Wednesday is Volunteer Night** at the HRP HQ.

Drop in from 4:30-7:30 PM to help with whatever the project is for that week.

### **State Convention**

**May 16, 2010**

Hilton Hawaiian Village

Contact HRP at 593-8180 for more information.

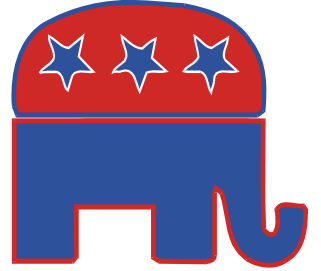

Oahu League of Republican Women  
725 Kapiolani Blvd, C-105  
Honolulu HI 96813

Mail your check to:

Oahu League of  
Republican Women  
#C-105  
725 Kapiolani Blvd.  
Honolulu HI 96813

Or bring it to our next meeting



### **Oahu League of Republican Women Membership Application**

Date \_\_\_\_\_ Birthday Month \_\_\_\_\_ Day \_\_\_\_\_

Name \_\_\_\_\_

Address \_\_\_\_\_

City \_\_\_\_\_ Zip \_\_\_\_\_

Telephone \_\_\_\_\_ Fax \_\_\_\_\_

E-mail Address \_\_\_\_\_

Dues \$20.00 Yearly \$200.00 Lifetime