



O.L.R.W. Newsletter

Oahu League of Republican Women Carol Thomas, President / Editor
Phone 808-261-1146 E-mail kaneohecarol@hawaii.rr.com

January 2007

Luncheon / Meeting

January 4, 2007

Waikiki Yacht Club

11:00 A.M. Check In

11:30 A.M. Meeting

12:00 Noon Lunch

Meal cost is \$20.00

Menu

Tossed Green Salad
Chicken Parmagiano
with Linguine,
Sauteed Zucchini
Garlic Bread
Coffee or Ice Tea
Chocolate Cake

Reservations

Jeannine Sills

595-5172

dust@hawaii.rr.com

www.oahuleague.homestead.com

Reservations must be made by December 28. We are committed to pay for all lunches reserved, so **No Shows will be charged for their lunch.** Please - no walk-ins.

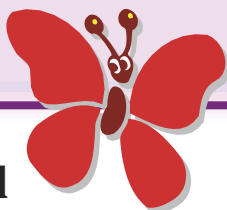

Get Well

To all who can't join us because you are ill - Get well soon.

We miss you

Guest Speaker

Malia Zimmerman

on

What to Expect for the 2007 Legislative Session



Malia Zimmerman of HawaiiReporter.com will give us her take on what the scoundrels down at the "big square building" will be trying to get by us this legislative session. Her quick wit and irreverent style makes her one of Oahu League's favorite speakers.

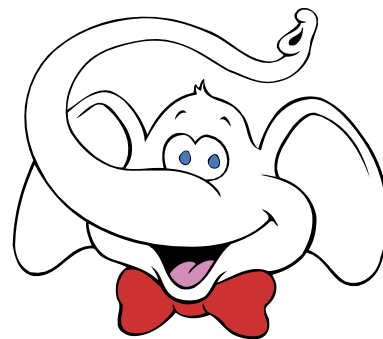

A Reminder

**It is time to pay your
2007 Oahu League
dues.**

**\$15.00 for one year,
\$150.00 for Lifetime
membership**

Happy Birthday!

Jeffrey Alameida

Donna Alcantara

Mary Evans

Sen. Fred Hemmings

Kay Iwane

Roland Lagaretta

Sonia Trimble

Pam Smith

Sheila Leas

Jane Tatibouet

Jeanette Templeman

Rita Kama-Kimura



A Big Welcome to our new members

- Kay Iwane
- Sandy Pease
- Raymond Malloy -
New Life Member



50/50 Winner
Rose Tam Hoy

Lincoln Day Dinner **February 15, 2007** **Hilton Hawaiian Village**

OLRW will organize one table of 10 at \$100.00 per seat. Please call Carol Thomas at 261-1146 to reserve a seat.

Jeri Jeffryes is chairperson of the silent auction. If you would like to help her, call Hawaii Republican Party at 593-8180

Oahu League of Republican Women
725 Kapiolani Blvd. C-105
Honolulu HI 96813



Happy 2007

Mail your check to:

Oahu League of
Republican Women
#C-105

725 Kapiolani Blvd.
Honolulu HI 96813

Or bring it to our next
meeting



Oahu League of Republican Women Membership Application

Date _____ Birthday Mo _____ Yr _____

Name _____

Address _____

City _____ Zip _____

Telephone _____ Fax _____

E-mail Address _____

Dues - \$150.00 Life or \$15.00 Yearly